Contra Bass Flute

Adagio for Strings

Barber,
arr. Andy Findon

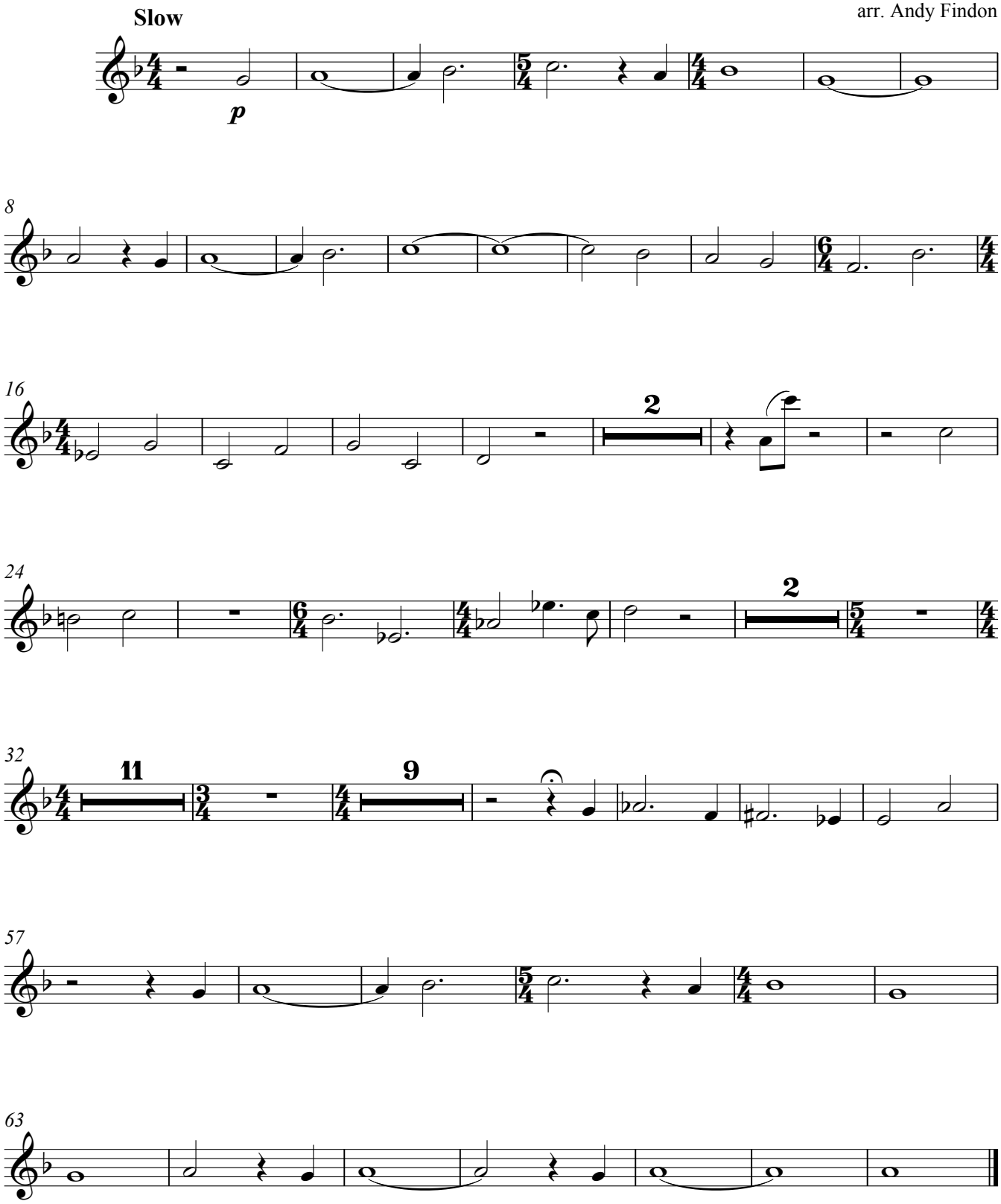

arrangement copyright © 2006 By Andy Findon